

FILED
GREENVILLE CO. S. C.

JUL 11 4 17 PM 1966

OLLIE FARNSWORTH
R.M.C.

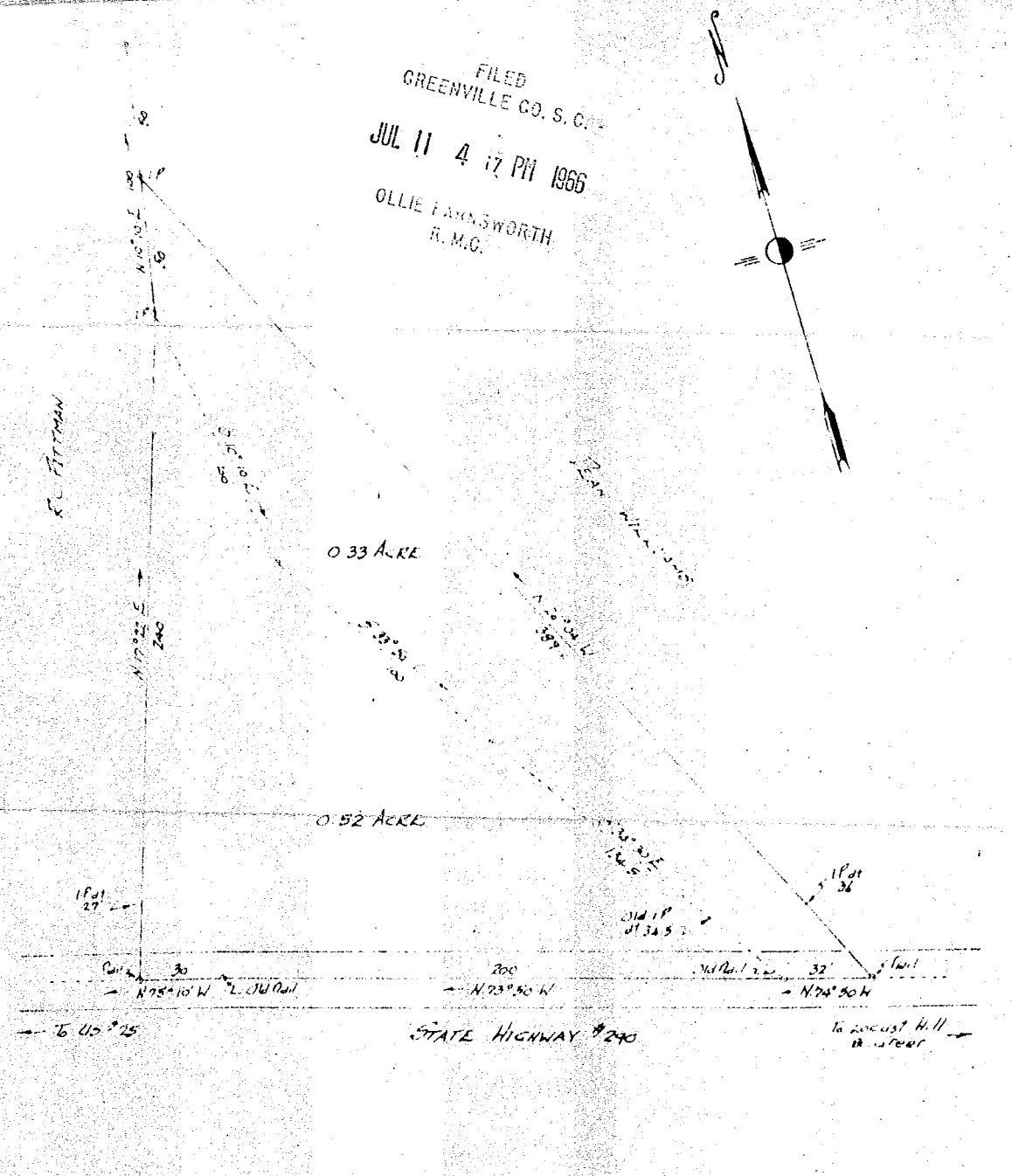
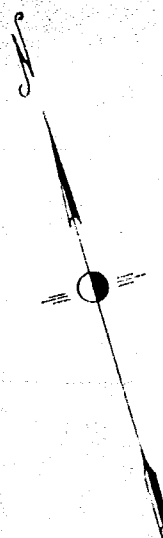

PROPERTY OF
R.C. & MARY W. PITTMAN

located approx 1 1/2 miles west of Locust Hill

BATES TOWNSHIP

GREENVILLE COUNTY

SOUTH CAROLINA



SCALE 1" = 50 FEET

SEPT 23 1965

Survey made Sept. 21, 1965

50

John A. Simmons, Land Surveyor # 2212

MMW-165

1337

#1337 Filed This 11 day of July 1966
And Recorded in Vol. MMW Page 165 at 4:17 P.M.

Ollie Farnsworth
Register Mesne Conveyance Greenville County, S. C.